

SAP Public Training Schedule (2024年4月~12月)

SAP Training and Adoption

 education.japan@sap.com

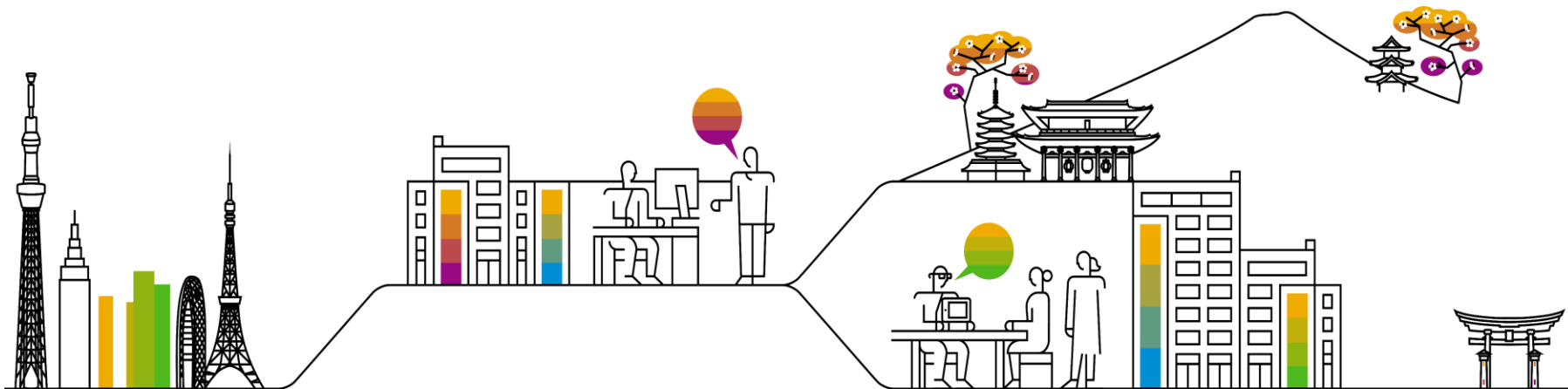



2024年SAPトレーニングスケジュール（4月～12月）

L1	L2	A	L3	DK
Level1	Level2	Academy	Level3	Delta Knowledge

レベル1 トレーニングコース

Solution	Type	Level	コード	コース名	日数	受講料 (税抜)	受講料 (税込)	Q1		Q2		Q3		Q4	
								開始日	終了日	開始日	終了日	開始日	終了日	開始日	終了日
SAP NetWeaver	Overview	L1	SAPTEC	Technology Fundamentals for SAP S/4HANA and SAP Business Suite	3	¥240,669	¥264,736			2024/04/03	2024/04/05	2024/09/25	2024/09/27	2024/09/25	2024/09/27
SAP Activate	SAP Activate	L1	ACT100	SAP Activate 方法論概要	2	¥160,446	¥176,490			2024/05/20	2024/05/22				
		L2	ACT200	Agile Project Delivery	2	¥160,446	¥176,490			2024/06/10	2024/06/11			2024/10/15	2024/10/16
SAP S/4HANA	All	L1	S4H00	SAP S/4HANA Overview	3	¥240,669	¥264,730			2024/04/17	2024/04/19	2024/07/24	2024/07/26	2024/10/28	2024/10/30
	FI	L1	F0100	Overview of Financials in SAP S/4HANA	3	¥240,669	¥264,735			2024/04/05	2024/04/07	2024/09/09	2024/09/11	2024/12/16	2024/12/18
	ABAP	L1	S4DEV	SAP S/4HANAのアプリケーションプログラミングの概要	3	¥240,669	¥264,730			2024/05/20	2024/05/22	2024/08/26	2024/08/28	2024/11/20	2024/11/22
SAP Analytics	SAP Analytics Cloud	L1	SACE11	SAP Analytics Cloud Foundation	2	¥160,446	¥176,490			2024/05/09	2024/05/10	2024/07/29	2024/07/30	2024/10/21	2024/10/22

SAP S/4HANA (Upskilling for SAP ERP Experts)

既存ECCからS/4HANAへ移行する際に変更される差分知識をお学びいただけます。

Solution	Type	Level	コード	コース名	日数	受講料 (税抜)	受講料 (税込)	Q1		Q2		Q3		Q4	
								開始日	終了日	開始日	終了日	開始日	終了日	開始日	終了日
SAP S/4HANA デルタ	Overview	DK	S4H01	SAP Business Suite to SAP S/4HANA Delta	2	¥160,446	¥176,490			2024/04/22	2024/04/23	2024/08/01	2024/08/02	2024/11/07	2024/11/08
	FI	DK	S4F01	財務会計 in SAP S/4HANA	2	¥160,446	¥176,490					2024/07/17	2024/07/18	2024/11/11	2024/11/12
	CO	DK	S4F02	Management Accounting in SAP S/4HANA for SAP ERP CO Professionals	3	¥240,669	¥264,730					2024/07/22	2024/07/24	2024/11/13	2024/11/15
	FI Expert	DK	S4F03	Conversion of Accounting to SAP S/4HANA	2	¥160,446	¥176,490					2024/07/25	2024/07/26	2024/11/18	2024/11/19
	MM	DK	S4PR1	SAP S/4HANA Sourcing & Procurement - Functions and Innovations	2	¥160,446	¥176,490			2024/05/30	2024/05/31			2024/10/21	2024/10/22
	PP	DK	S4MA1	SAP S/4HANA Manufacturing Functions and Innovations	3	¥240,669	¥264,730			2024/05/21	2024/05/23	2024/09/09	2024/09/11	2024/11/06	2024/11/08
	SD	DK	S4SD1	SAP S/4HANA 販売管理 デルタ	2	¥160,446	¥176,490								
	SAP S/4HANA Asset Management	DK	S43900	SAP S/4HANA Asset Management - Functions and Innovations (formerly S4EA1)	3	¥240,669	¥264,730					2024/07/23	2024/07/25	2024/11/18	2024/11/20



2024年SAPトレーニングスケジュール（4月～12月）

L1	L2	A	L3	DK
Level1	Level2	Academy	Level3	Delta Knowledge

アカデミーコース（コンサルティング育成トレーニング）

Solution	Type	Level	コード	コース名	日数	受講料 (税抜)	受講料 (税込)	Q1		Q2		Q3		Q4	
								開始日	終了日	開始日	終了日	開始日	終了日	開始日	終了日
All	Integration	A	TS410	SAP S/4HANA統合ビジネスプロセス	10	¥670,670	¥737,737					2024/07/29	2024/08/09	2024/11/11	2024/11/22
SAP S/4HANA	FI	A	TS4F01	Financial Accounting in SAP S/4HANA - Academy Part I	10	¥670,670	¥737,737			2024/04/01	2024/04/12	2024/08/19	2024/08/30	2024/10/14	2024/10/25
		A	TS4F02	Financial Accounting in SAP S/4HANA - Academy Part II	9	¥603,603	¥663,963			2024/05/13	2024/05/24	2024/09/09	2024/09/20	2024/11/25	2024/12/06
		A	TS4F03	Management Accounting in SAP S/4HANA - Academy Part I	10	¥670,670	¥737,737			2024/06/24	2024/07/05				
	CO	A	TS4F04	Management Accounting in SAP S/4HANA - Academy Part II	10	¥670,670	¥737,737			2024/04/15	2024/04/25	2024/07/08	2024/07/18	2024/10/28	2024/11/07
A		TADM10	Technical Implementation and Operation I of SAP S/4HANA and SAP Business Suite	10	¥670,670	¥737,737			2024/05/27	2024/06/06	2024/09/23	2024/10/03	2024/12/09	2024/12/19	
SAP NetWeaver	BC	A	TADM12	Technical Implementation and Operation II of SAP S/4HANA and SAP Business Suite	10	¥670,670	¥737,737			2024/06/17	2024/06/28			2024/11/11	2024/11/22
		A	TADM12	Technical Implementation and Operation II of SAP S/4HANA and SAP Business Suite	10	¥670,670	¥737,737			2024/07/01	2024/07/12	2024/11/25	2024/12/06		
SAP S/4HANA	MM	A	TS450	Sourcing and Procurement in SAP S/4HANA - Academy Part I	10	¥670,670	¥737,737			2024/05/27	2024/06/07	2024/08/19	2024/08/30	2024/11/11	2024/11/22
		A	TS452	Sourcing and Procurement in SAP S/4HANA - Academy Part II	10	¥670,670	¥737,737			2024/06/10	2024/06/21	2024/09/02	2024/09/13	2024/11/25	2024/12/06
		A	THR80	SAP SuccessFactors Platform Introduction Academy	5	¥401,115	¥441,226			2024/04/08	2024/04/12	2024/07/15	2024/07/26	2024/11/25	2024/12/06
HCM	HR	A	THR81	SAP SuccessFactors Employee Central Core Academy	6	¥481,338	¥529,471			2024/09/30	2024/10/11				
		A	THR81	SAP SuccessFactors Employee Central Core Academy	6	¥481,338	¥529,471			2024/04/08	2024/04/12	2024/07/29	2024/08/09	2024/10/14	2024/10/25
										2024/06/10	2024/06/21			2024/12/09	2024/12/20
										2024/04/15	2024/04/22	2024/09/02	2024/09/09		



2024年SAPトレーニングスケジュール (4月~12月)

L1	L2	A	L3	DK
Level1	Level2	Academy	Level3	Delta Knowledge

Application - SAP Financials

Solution	Type	Level	コード	コース名	日数	受講料 (税抜)	受講料 (税込)	Q1		Q2		Q3		Q4	
								開始日	終了日	開始日	終了日	開始日	終了日	開始日	終了日
SAP S/4HANA	財務会計 (FI)	L2	F1120	Outlining the Record to Report Process in SAP S/4HANA	3	¥240,669	¥264,735			2024/06/19	2024/06/21			2024/12/11	2024/12/13
		L2	F1130	Describing the Payables Management Process in SAP S/4HANA	3	¥240,669	¥264,735					2024/07/03	2024/07/05	2024/12/18	2024/12/20
		L2	F1140	Describing the Receivables Management Process in SAP S/4HANA	3	¥240,669	¥264,735					2024/07/10	2024/07/12	2024/12/23	2024/12/25
		L2	F1151	Asset Accounting Process in SAP S/4HANA	2	¥160,446	¥176,490					2024/07/25	2024/07/26	2024/12/26	2024/12/27
		L3	S4F12	Basics of Customizing for Financial Accounting: GL, AP, AR in SAP S/4HANA	5	¥401,115	¥441,226			2024/05/27	2024/05/31			2024/10/21	2024/10/25
		L3	S4F13	Additional Financial Accounting Configuration in SAP S/4HANA	5	¥401,115	¥441,226			2024/06/03	2024/06/07			2024/10/28	2024/11/01
		L3	S4F15	SAP Financial Closing in SAP S/4HANA	4	¥320,892	¥352,981			2024/06/10	2024/06/13			2024/11/05	2024/11/08
	L3	S4F17	Asset Accounting in SAP S/4HANA	5	¥401,115	¥441,226			2024/06/17	2024/06/21			2024/11/11	2024/11/15	
	L2	S4F20	Business Processes in Management Accounting in SAP S/4HANA	5	¥401,115	¥441,226			2024/04/22	2024/04/26	2024/07/22	2024/07/26	2024/10/28	2024/11/01	
	L3	S4F22	Cost Center and Internal Order Accounting in SAP S/4HANA	5	¥401,115	¥441,226					2024/07/29	2024/08/02			
	L3	S4F23	SAP S/4HANA の製品原価計画	5	¥401,115	¥441,226					2024/08/05	2024/08/09			
	L3	S4F25	Cost Object Controlling in SAP S/4HANA	5	¥401,115	¥441,226					2024/08/26	2024/08/30			
	L3	S4F28	Profit Center Accounting in SAP S/4HANA	2	¥160,446	¥176,490					2024/09/02	2024/09/03			
	L3	S4F29	Profitability Analysis in SAP S/4HANA	5	¥401,115	¥441,226					2024/09/09	2024/09/13			
	L3	S4F24	Actual Costing with the Material Ledger in SAP S/4HANA	3	¥240,669	¥264,735					2024/09/19	2024/09/21			
	L3	S4F72	Contracts and Conditions in SAP Contract and Lease Management for SAP S/4HANA	2	¥160,446	¥176,490							2024/10/28	2024/10/29	
	L3	S4F73	IFRS Leasing with SAP Contract and Lease Management for SAP S/4HANA	2	¥160,446	¥176,490							2024/10/30	2024/10/31	

L1	L2	A	L3	DK
Level1	Level2	Academy	Level3	Delta Knowledge

Application - SAP Logistics

Solution	Type	Level	コード	コース名	日数	受講料 (税抜)	受講料 (税込)	Q1		Q2		Q3		Q4	
								開始日	終了日	開始日	終了日	開始日	終了日	開始日	終了日
SAP S/4HANA	在庫/購買管理 (MM)	L2	S4500	Business Processes in SAP S/4HANA Sourcing and Procurement	4	¥320,892	¥352,981			2024/05/28	2024/05/31	2024/07/30	2024/08/02	2024/10/01	2024/10/04
		L3	S4525	Consumption-Based Planning and Forecasting in SAP S/4HANA	2	¥160,446	¥176,490					2024/08/22	2024/08/23	2024/10/24	2024/10/25
		L3	S4520	Purchasing in SAP S/4HANA	5	¥401,115	¥441,226							2024/10/07	2024/10/11
		L3	S4515	Invoice Verification in SAP S/4HANA	3	¥240,669	¥264,735					2024/08/19	2024/08/21	2024/10/21	2024/10/23
		L3	S4510	Inventory Management and Physical Inventory in SAP S/4HANA	5	¥401,115	¥441,226			2024/06/10	2024/06/14			2024/10/14	2024/10/18
		L3	S4550	Cross-Functional Customizing in SAP S/4HANA Materials Management	5	¥401,115	¥441,226					2024/08/26	2024/08/30	2024/10/28	2024/11/01
	L2	S46000	SAP S/4HANA Sales Essentials	2	¥160,446	¥176,490					2024/07/23	2024/07/24	2024/10/15	2024/10/16	
	L2	S4601	S/4HANA 物流管理でのビジネスプロセス	3	¥240,669	¥264,735					2024/09/25	2024/09/27			
	L3	S4605	Sales Processing in SAP S/4HANA Sales	5	¥401,115	¥441,226			2024/05/13	2024/05/17	2024/09/02	2024/09/06	2024/10/21	2024/10/25	
	L3	S4610	Delivery Processing in SAP S/4HANA	2	¥160,446	¥176,490			2024/05/20	2024/05/21	2024/08/05	2024/08/06	2024/10/28	2024/10/29	
	L3	S4620	Pricing in SAP S/4HANA Sales	3	¥240,669	¥264,735			2024/05/27	2024/05/29	2024/08/07	2024/08/09	2024/10/30	2024/11/01	
	L3	S4615	Billing in SAP S/4HANA Sales	2	¥160,446	¥176,490			2024/05/22	2024/05/23	2024/08/19	2024/08/20	2024/11/05	2024/11/06	
	L3	S4650	Cross-Functional Topics in SAP S/4HANA Sales	3	¥240,669	¥264,735					2024/08/26	2024/08/28	2024/11/11	2024/11/13	
	L3	S4680	SD & MM の相互関係	3	¥240,669	¥264,735					2024/09/02	2024/09/04	2024/11/18	2024/11/20	
	L2	S4200	Business Processes in SAP S/4HANA Manufacturing	5	¥401,115	¥441,226			2024/05/20	2024/05/24	2024/07/22	2024/07/26			
	L3	S4210	Basic Data for Manufacturing and Product Management	5	¥401,115	¥441,226					2024/09/02	2024/09/06			
	L3	S4222	Production Planning in SAP S/4HANA - Fiori-based	3	¥240,669	¥264,735			2024/05/27	2024/05/31	2024/09/09	2024/09/13			
	L3	S4224	Production Planning with SAP S/4HANA PP/DS	5	¥401,115	¥441,226			2024/06/12	2024/06/14	2024/09/25	2024/09/27			
	L3	S4225	Production Orders in S/4HANA	5	¥401,115	¥441,226					2024/09/30	2024/10/04			
	L3	S4225	Production Orders in S/4HANA	5	¥401,115	¥441,226					2024/08/19	2024/08/23	2024/10/07	2024/10/11	
L3	S4230	Capacity Planning in SAP S/4HANA	3	¥240,669	¥264,735					2024/08/19	2024/08/23	2024/10/16	2024/10/18		



2024年SAPトレーニングスケジュール (4月~12月)

L1	L2	A	L3	DK
Level1	Level2	Academy	Level3	Delta Knowledge

Database & Technology

Solution	Type	Level	コード	コース名	日数	受講料 (税別)	受講料 (税込)	Q1		Q2		Q3		Q4	
								開始日	終了日	開始日	終了日	開始日	終了日	開始日	終了日
SAP HANA	All	L1	HA100	SAP HANA - 360° Introduction	3	¥240,669	¥264,735								
	Admin	L3	HA200	SAP HANAシステム管理	5	¥401,115	¥441,226			2024/04/22	2024/04/26	2024/07/08	2024/07/12	2024/10/07	2024/10/11
	Modeling	L3	HA300	SAP HANA 2.0 SPS06 Modeling	5	¥401,115	¥441,226			2024/06/17	2024/06/21			2024/10/21	2024/10/25
	Developer	L3	HA400	ABAP Programming for SAP HANA	3	¥240,669	¥264,735					2024/07/17	2024/07/19	2024/12/02	2024/12/04
		L3	HA450	SAP HANA 2.0 SPS05 - Application Development for SAP HANA	4	¥305,400	¥335,940					2024/09/24	2024/09/27		
システム管理	SAP S/4HANA System Administration	L3	ADM100	System Administration I of SAP S/4HANA and SAP Business Suite	5	¥401,115	¥441,226			2024/06/24	2024/06/28			2024/12/02	2024/12/06
		L3	ADM325	Software Logistics for SAP S/4HANA and SAP Business Suite	5	¥401,115	¥441,226					2024/07/08	2024/07/12		
Development	ABAP Developer	L3	S4D400	ABAP Programming for SAP S/4HANA	5	¥401,115	¥441,226			2024/05/13	2024/05/17			2024/08/05	2024/08/08
		L3	S4D401	Intermediate ABAP Programming	5	¥401,115	¥441,226					2024/08/19	2024/08/23	2024/11/11	2024/11/15
		L3	S4D425	Extensibility for SAP S/4HANA	3	¥240,669	¥264,735			2024/06/03	2024/06/05	2024/09/09	2024/09/11	2024/12/02	2024/12/04
		L3	S4D430	Building Views in ABAP Core Data Services (ABAP CDS)	3	¥240,669	¥264,735			2024/05/27	2024/05/29	2024/09/02	2024/09/05	2024/11/25	2024/11/28
		L3	S4D437	Transactional Apps with the ABAP RESTful Application Programming Model	3	¥240,669	¥264,735							2024/10/28	2024/10/30
		L3	S4D440	Custom Code Migration from SAP ERP to SAP S/4HANA	2	¥160,446	¥176,490			2024/06/06	2024/06/07	2024/09/12	2024/09/13	2024/12/05	2024/12/06
	User Experience	L3	BC402	Advanced ABAP	5	¥401,115	¥441,226					2024/07/29	2024/08/02	2024/11/11	2024/11/15
		L3	GW100	SAP Gateway - Building OData Services	5	¥401,115	¥441,226			2024/04/22	2024/04/26			2024/10/07	2024/10/11
		L2	UX100	SAP Fiori - Foundation	5	¥401,115	¥441,226			2024/05/13	2024/05/17	2024/09/02	2024/09/06	2024/11/25	2024/11/29
		L3	UX200	SAP Fiori - System Administration	3	¥240,669	¥264,735			2024/05/20	2024/05/22	2024/08/26	2024/08/28	2024/12/02	2024/12/04
		L3	UX400	Developing UIs with SAPUI5	5	¥401,115	¥441,226					2024/09/30	2024/10/04		
	SAP Cloud Platform	L3	UX410	Developing SAP Fiori UIs	5	¥401,115	¥441,226			2024/05/27	2024/05/31			2024/10/21	2024/10/25
		L3	UX402	Advanced SAPUI5 Development	5	¥401,115	¥441,226							2024/10/14	2024/10/18
		L3	UX403	SAP Fiori Elements Development	3	¥240,669	¥264,735					2024/09/02	2024/09/04		
		L3	BTP100	SAP Business Technology Platform Foundation	0.5	¥40,111	¥44,122			2024/04/08	2024/04/08	2024/09/24	2024/09/24		
SAP Cloud Platform	L3	CLD200	SAP Extension Suite	2	¥160,446	¥176,490					2024/09/05	2024/09/06			
	L3	CLD900	SAP BTP Integration Suite	3	¥240,669	¥264,735					2024/08/28	2024/08/30			



2024年SAPトレーニングスケジュール（4月～12月）

L1	L2	A	L3	DK
Level1	Level2	Academy	Level3	Delta Knowledge

SAP Analytics

Solution	Type	Level	コード	コース名	日数	受講料 (税抜)	受講料 (税込)	Q1		Q2		Q3		Q4	
								開始日	終了日	開始日	終了日	開始日	終了日	開始日	終了日
Business Warehouse	SAP BW/4HANA	L2	BW405	SAP BW/4HANA Query Design and Analysis	5	¥401,115	¥441,226					2024/08/19	2024/08/23	2024/12/23	2024/12/27
		L3	BW410	SAP BW/4HANA Data Warehousing	5	¥401,115	¥441,226					2024/08/26	2024/08/30	2024/11/11	2024/11/15
		L3	BW430	SAP BW/4HANA Modeling	5	¥401,115	¥441,226					2024/09/02	2024/09/06	2024/11/18	2024/11/22
		L3	BW450	SAP BW/4HANA Data Acquisition	5	¥401,115	¥441,226					2024/09/09	2024/09/13		
		L3	DBW462	Data Warehousing with SAP BW/4HANA - Delta from SAP BW 7.5 classic to SAP BW/4HANA	5	¥401,115	¥441,226							2024/10/07	2024/10/11
Business Intelligence (BI)	SAP Business Objects	L2	BOW310	SAP BusinessObjects Web Intelligence: Report Design 1	2	¥160,446	¥176,490					2024/07/02	2024/07/03	2024/10/15	2024/10/16
		L2	BOW320	Web Intelligence レポートデザインII	2	¥160,446	¥176,490					2024/07/04	2024/07/05	2024/10/17	2024/10/18
		L3	DS10	Data Services - Platform and Transforms	3	¥240,669	¥264,735					2024/07/24	2024/07/26		
SAP Analytics Cloud	SAP Analytics Cloud	L2	SACM21	SAP Analytics Cloud: Modeling and Data Transformation	2	¥160,446	¥176,490					2024/07/01	2024/07/02		
		L2	SACS21	SAP Analytics Cloud: Story Design	3	¥240,669	¥264,735					2024/09/30	2024/10/01		
		L2	SACP21	SAP Analytics Cloud: Planning (formerly SACP20)	4	¥320,892	¥352,981			2024/04/22	2024/04/24	2024/07/31	2024/08/02	2024/10/23	2024/10/25
		L2	SACS31	SAP Analytics Cloud: Advanced Story Design (formerly SACAD1)	4	¥320,892	¥352,981			2024/06/18	2024/06/21	2024/09/17	2024/09/20	2024/11/05	2024/11/08
		L2	SACS31	SAP Analytics Cloud: Advanced Story Design (formerly SACAD1)	4	¥320,892	¥352,981			2024/05/14	2024/05/17	2024/08/06	2024/08/09	2024/10/29	2024/11/01
SAP S/4HANA	ALL	L2	S4H400	S/4HANA Embedded Analytics	3	¥240,669	¥264,735					2024/07/03	2024/07/05	2024/10/16	2024/10/18

SAP Cloud Solution

Solution	Type	Level	コード	コース名	日数	受講料 (税抜)	受講料 (税込)	Q1		Q2		Q3		Q4	
								開始日	終了日	開始日	終了日	開始日	終了日	開始日	終了日
SAP S/4HANA	Cloud	L1	S4CP01	Explore SAP Cloud ERP	1	¥80,223	¥88,245			2024/05/27	2024/05/27	2024/08/23	2024/08/23	2024/11/05	2024/11/05
		L2	S4C03	RISE with SAP S/4HANA Cloud, private edition Onboarding Fundamentals	2	¥160,446	¥176,490					2024/07/18	2024/07/19	2024/11/06	2024/11/07



【注意事項】

- ・受講料には消費税が含まれております。
- ・受講料は、為替相場を踏まえ改定を行う場合がございます。上記は2024年4月1日以降の価格です。最新の価格はホームページ（<https://training.sap.com>）でご確認ください。
- ・トレーニング開始日と終了日の間に祝日がある場合は、休まずに開講する場合があります。
- ・上記コーススケジュールは、変更となる可能性がございますので、ホームページ（<https://training.sap.com>）で最新情報を随時ご確認ください。
- ・一般開催トレーニングは、Classroom Training、SAP Live Class（オンラインクラス）、ハイブリッド型で提供となります。
- ・コースの日程・開催場所につきましては、ホームページ（<https://training.sap.com>）でご確認ください。
- ・トレーニングコースのお申込み方法は https://www.youtube.com/watch?v=XebV7_MY_zs をご覧ください。



Training and Adoption Solution Guide



近日開催オンラ